Wells Monitored by the Railroad Commission
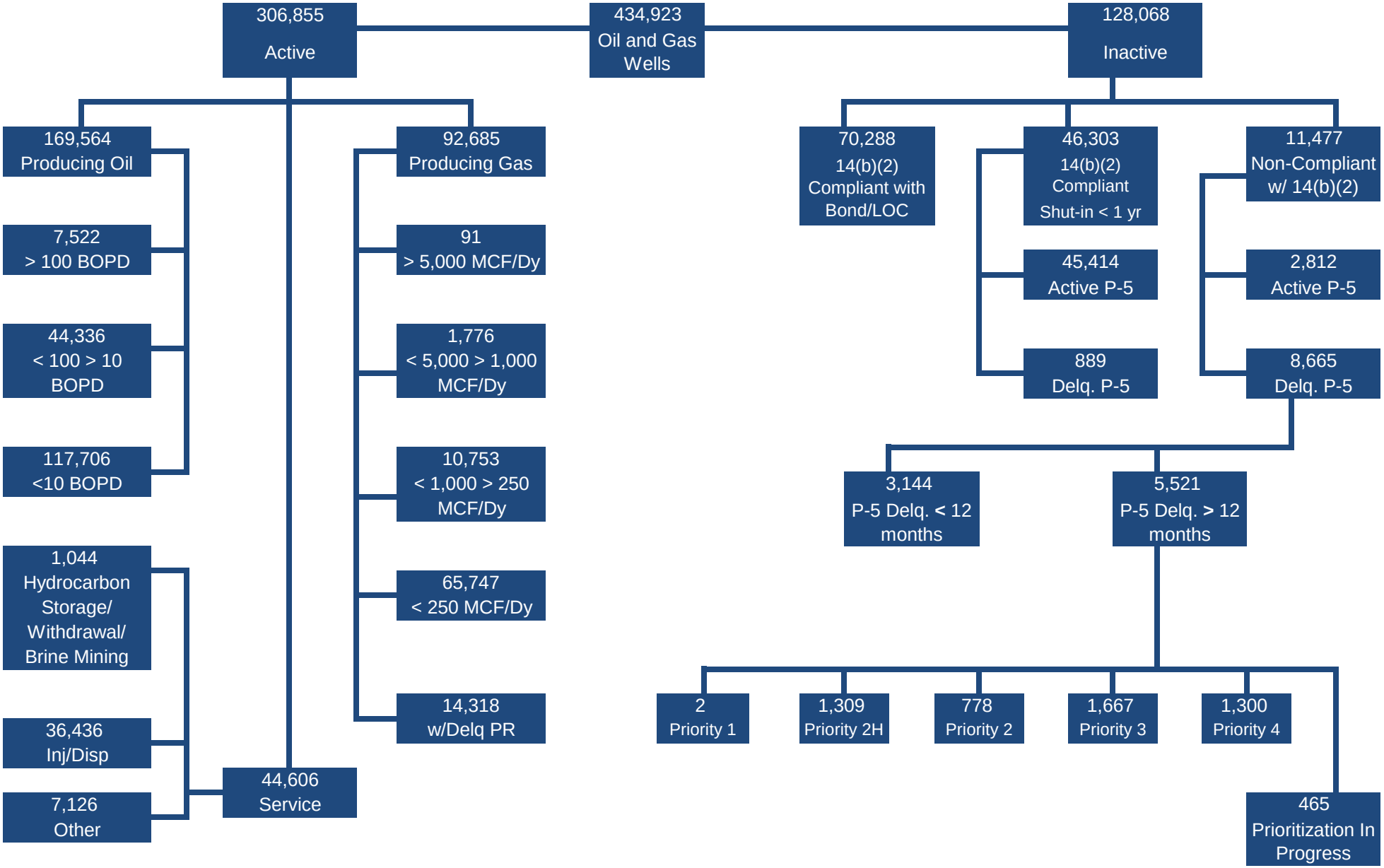
As of December 28, 2016